



faith  
intellect  
action  
together  
growth  
♥



Annual Report • 2015–2016

## OUR MISSION

We educate and inspire the heart and mind of each child to become a courageous and confident leader who knows and loves God, and who reveals that love by serving others.



## Goals of Sacred Heart Education

A personal and active faith in God

A deep respect for intellectual values

A social awareness which impels to action

The building of community as a Christian value

Personal growth in an atmosphere of wise freedom

ACADEMY OF THE SACRED HEART

# annual report

JULY 1, 2015 – JUNE 30, 2016

## CONTENTS

Message from the Head of School	2
Message from the Board Chair	3
Parent Donors	4
Events	7
Administration, Faculty and Staff	8
Board of Trustees	9
Parents of Alumni, Grandparents, Grandparents of Alumni and Friends	9
Corporations and Foundations	10
A Legacy of Excellence, A Future of Distinction	12
Alumni Giving	14
Other Gifts	18
Endowment	20
Tribute Gifts	20
Statement of Operations	27
Celebrating our 200th Birthday! A Bicentennial Preview	28

# gratitude

## DEAR MEMBERS OF THE SACRED HEART FAMILY,

As I write this, my last annual report letter as Head of this Academy named after God's Heart, I do so with my own heart filled to overflowing with deep gratitude and great hope.

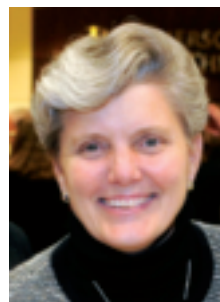

I could not be more GRATEFUL for:

- the opportunity to work and live in such a palpably holy place—a place where a great saint of our church has lived, loved, prayed, suffered and died, and whose sacred remains still impact us in very real and tangible ways.
- the opportunity to work with so many mission-focused faculty and staff—so many of whom see their time at this Academy as a vocation and who do not “count the cost” but give of themselves because they believe in and are passionate about the mission!
- the opportunity to get to know and come to appreciate the generosity of so many volunteers, alums, parents and benefactors. I have been humbled and awed by the generosity of time and financial support for Madeleine Sophie Barat’s and Philippine Duchesne’s educational vision.
- the opportunity to experience the open hearts and minds of children whose journey of growth (in all the ups and downs) fills me with joy and delight.

I could not be more hopeful, as well! My HOPE:

- is ignited and rooted in an abiding trust in the transformational power of God through a Sacred Heart education’s invitation to openness of mind, heart and will.
- flourishes from my belief that, using a phrase from the Heads of Sacred Heart Schools Fifth International Conference, what we are doing is providing our world with young people who, in their adult lives, “will be the best for the world, not just the best in the world.”
- is ever expanding in the reassurance that what we are doing educationally is of God and for God. We are building God’s Kingdom through lives lived in freedom, truth, goodness and love.

Thank you for all that each of you has done, is doing, and continues to do to keep the flame of love burning in the hearts and minds of this Academy community!

A handwritten signature in dark ink that reads "Maureen Glavin, RSCJ". The signature is fluid and cursive, with the letters "M" and "G" being particularly large and stylized.

Maureen Glavin, rscj  
Head of School

## DEAR FRIENDS OF THE ACADEMY OF THE SACRED HEART,

On behalf of the Academy's outstanding students, dedicated academic and administrative teams, and Board of Trustees, THANK YOU!

Your generous financial support and continued commitment to Sacred Heart education this past year were instrumental in advancing our shared mission of educating and inspiring the heart and mind of each student who attends our school. We are grateful for your numerous gifts of time, talent and treasure which continue to directly benefit current students, while improving the Academy for future generations of learners.



As we reflect on 2015–16 with gratitude, I'd also like to thank Sister Glavin for her leadership, passion and dedication which remain visible across our curriculum, throughout our campus and, most notably, in our graduates and students. In the same spirit as those before her, Sister Glavin's commitment has extended and enhanced the school's understanding and living of the GOALS AND CRITERIA OF SACRED HEART EDUCATION. It has been a privilege to work alongside her as a trustee, and now to collaborate with her more closely in her final year of service as Head of School in St. Charles.

Looking forward, with the goal of perpetuating the mission begun here almost 200 years ago, the Academy's Board and Committees are challenged with several important responsibilities this fiscal year. In addition to continued stewardship of the Academy's resources, the Board is focused on:

- transitioning the Academy to new leadership
- articulating the Academy's desired future and updating its strategic direction

The Board is committed to engaging constituents in these important efforts to best position the Academy for the future. As Chair, I thank you for the input, support and prayers of our entire community toward the success of these initiatives.

With your continued support, the Academy can continue its rich tradition of educating confident, courageous leaders firmly rooted in the values of the GOALS AND CRITERIA.

Sincerely,

A handwritten signature in black ink that reads "William H. Dulle". The script is fluid and cursive.

Bill Dulle  
Chair, Board of Trustees

# annual giving

Gifts to Annual Giving impact the lives of Academy students! Each year the school supplements tuition with monies from a variety of sources—Annual Giving chief among them. We use contributions to the Annual Fund to enrich students' lives by investing in curricular resources and enhancing programs such as Classroom Connections, international language, global studies, daily physical education, art and music; supporting faculty and staff through professional development; expanding educational technology; and ensuring quality facilities.

Every gift is valued, no matter the size! Strong participation within our school community increases our chances of being awarded grants from foundations and corporations who favor schools with broad support from present families.

## Parents

*All gifts to Annual Giving are deeply appreciated. Parents who contributed the suggested amount of \$400 per student during 2015–2016 are enrolled in the Très Bien Society and denoted with a 🍷.*

### Class of 2016

**43% participation**

Ryan and Laura Augsburgers 🍷  
Nathan and Dana Booher  
Chris and Jennifer (Glenn '85) Brown  
Bob and Amy Bruer 🍷  
Ray and Mary Beth (Barnovic '77) Bulte 🍷  
Bruce and Cynthia Czarnik 🍷

Tom and Karen Golab  
Ian and Catherine Graham 🍷  
John and Libby Hagene  
Derrick Hardy and Kim Crossley-Hardy  
Steven and Ellen Hasenbeck  
Cathy Heuermann  
Scott and Laura Ilgenfritz 🍷  
Brian and Christina Jenkins 🍷  
Jason and April Jensen 🍷  
Malik and Maria Karim 🍷  
Joe and Paige Murray  
Richard and Julie Saville 🍷  
Randy and Sibby Schilling 🍷  
Renee Thomas 🍷  
Todd and Meg Thomas  
Bill and Karen (Netsch '82) Timmons  
Jeff and Stacy Wittenauer 🍷  
Brett and Kelly Woods 🍷

### Class of 2017

**41% participation**

John Brooks 🍷  
James and Sherry Buebendorf 🍷  
Derek and Anne Cisler 🍷  
Chris Elliott  
Cory Elliott  
Javier Gracia and Andrea de Gortari 🍷  
Jorge Gomez and Claudia Martinez 🍷  
Rodrigo and Monica Gomez 🍷  
Kevin and Elizabeth Grelle 🍷  
Kenneth and Kathleen Hammell 🍷  
Michael and Bridget Maroney 🍷  
Angela Mayo  
Karla Mueller 🍷  
Bill and Tracy Parcel 🍷  
Donald and Neale (Keirle '77)  
Rebman 🍷  
Mark and Kay (Ryan '81) Schnurr  
Michael and Cindy Smith 🍷  
Steven and Christine Smith  
James and Sandy Stellem 🍷

## Parent Coordinating Council, 2016–2017

Jennifer Weiersmueller Ruffino '89, *President*

**PRE-PRIMARY** — Amie Brooks, Nathan White

**PRIMARY** — Bridget Burkemper Antak '90, Guy Matthews

**FIRST CLASS GIRLS** — Dominic Lozano, Jessica Weeks

**SECOND CLASS** — Jennie Burkemper, Amber Peterson Westerson '94

**THIRD CLASS** — Carie Covilli Brown '91, Brian Hess

**FOURTH CLASS** — Cara Olive, Vince Ratchford

**FIFTH CLASS** — Claire Felder '82, Liz Leight

**SIXTH CLASS** — Maureen Gaylord, Kim McBride

**SEVENTH CLASS** — Elizabeth Grygo, Pete Robben

**EIGHTH CLASS** — Charles Abegg, Bridget Maroney

### Class of 2018

**45% participation**

Richard ('84) and Angela Albrecht  
Jay and Liz Alexander  
Paul and Andrea Barish  
Puneet and Puja Bhutani 🍷  
Larry and Camalla Condie 🍷  
Michelle Demumbrane  
William and Raquel Duffek  
Malik and Maria Karim 🍷  
Ian and Maggie Kaspura 🍷  
Patrick and Diana Kenny  
Dale and Beth (Hettich '77) Kluba 🍷

The Academy of the Sacred Heart is a special place for us. Ten years ago, we toured the Academy and were immediately impressed with the grace and maturity of the students and faculty. We knew that our children would be challenged to reach their full potential here. Our journey at the Academy has been remarkable. Our son Matthew has been transformed from an extremely shy preschooler to a confident, articulate 7th grader. Our daughters, Emily (5th class) and Bethany (2nd class) have changed “I can’t do that!” to “I will do my personal best!” We credit much of this change to the Academy’s program that develops the whole child, for its exceptional faculty and staff who are whole-heartedly committed to our children’s development, and to the supportive family community who joyfully help us along this journey. We are thankful to those who have made the Academy what it is today, and we are honored to support the Academy as it begins the next 200 years of educating the mind and hearts of our children.



LIZ AND SHAWN LEIGHT, ASH PARENTS

Shawn and Liz Leight  
 Ronald and Kimberly Negley 🐾  
 Greg and Joann Rich 🐾  
 Peter and Vicki Robben  
 David Smith and Elizabeth Grygo 🐾  
 James and Holly Surber 🐾  
 Michael and Beth Wade 🐾

## Class of 2019

41% participation

Gregory and Erin Beckemeier  
 Mark Cherry and Wendy Meyr-Cherry 🐾  
 Elizabeth Cooley 🐾  
 Chris Elliott  
 Cory Elliott  
 Claire Felder '82  
 Kevin and Maureen Gaylord 🐾  
 Kenneth and Kathleen Hammell 🐾  
 Malik and Maria Karim 🐾  
 Brian and Lisa Larkin  
 David and Stacy Loomis  
 Kevin and Kim McBride 🐾  
 Gary and Lisa McNeil 🐾  
 Troy and Kristine Schuster 🐾  
 Steven and Christine Smith

## Class of 2020

32% participation

Puneet and Puja Bhutani 🐾  
 James and Sherry Buebendorf 🐾  
 Claire Felder '82  
 Jaime Humphrey 🐾  
 Shawn and Liz Leight  
 Guy and Jill Matthews 🐾  
 Ronald and Deborah (Romo '77)  
 Medley 🐾  
 Manish and Minaxi Patel 🐾  
 Jim and Sheree Pecoraro 🐾  
 Tom and Kris Rattini 🐾  
 Chuck Shadow 🐾  
 Bill and Karen (Netsch '82) Timmons

## Class of 2021

40% participation

Jay and Liz Alexander  
 Gregory and Erin Beckemeier  
 Chris and Jennifer (Glenn '85) Brown  
 Michael ('94) and Rachel Brown 🐾  
 Kevin and Maureen Gaylord 🐾  
 Kenneth and Kathleen Hammell 🐾

Brian Henderson and Cimone Skrzekut  
 Thakur Kondasani and Neelima  
 Devarapalli 🐾  
 Keith and Julie Kulawiec 🐾  
 Tobias and Elizabeth Licker 🐾  
 Dominic and Elizabeth Lozano  
 David and Angie Peter 🐾  
 Vince and Kim Ratchford  
 Christopher and Dede St. Gemme  
 Nicholas and Meghan (Donovan '96)  
 West  
 Katie Willenberg  
 Larry Williams and Karen Sterling 🐾

## Class of 2022

50% participation

Brian and Lauren Alexander 🐾  
 Michael ('94) and Rachel Brown 🐾  
 Elizabeth Cooley 🐾  
 Jesse Dahl and Sara Traube 🐾  
 Brian and Sara Donovan 🐾  
 Jennifer Fedyk and Shawn Morgan 🐾  
 Frank Goodenough and Janine  
 Kampelman 🐾



# annual giving continued

Brian and Katherine (Vornberg '94) Hess  
Matt and Jackie Johannesman 🍷  
Richard and Megan (Kahn '93) Lee  
Stephen and Janet Leicht 🍷  
Tobias and Elizabeth Licker 🍷  
Terrance Lovings and Shannan Byrd 🍷  
Neal and Kirsten (Purtell '87) McDaniel 🍷  
Gary and Lisa McNeil 🍷  
Jerald and Emily Perez 🍷  
Alan and Christine (Roche '87) Reiser  
Curtis and Michelle Schneider  
Chuck Shadow 🍷  
Tushar and Utpala Shelar 🍷

## Class of 2023

50% participation

Stephen and Aime Brooks 🍷  
Enrique and Kristin Cervera 🍷  
Sean and Stacy Donnelly 🍷  
Tomas and Michelle Gasper 🍷  
Fred and Nicole Gattas 🍷  
Brad and Alisha Harris 🍷  
Patrick and Wendy Hughes 🍷  
Jason and April Jensen 🍷  
Jeffrey ('95) and Elizabeth Kinney 🍷

Shawn and Liz Leight  
Michael and Bridget Maroney 🍷  
Guy and Jill Matthews 🍷  
Ryan Moran and Megan Donaldson  
Joseph and Betsy Nunn 🍷  
David and Angie Peter 🍷  
Dan and Michelle Valle  
Kenneth and Terri Wall 🍷  
Steve and Kim Willbrand 🍷

## Class of 2024

67% participation

Ed and Christa Balog 🍷  
Gregory and Erin Beckemeier  
Michael ('94) and Rachel Brown 🍷  
Rick and Annie Davis 🍷  
Aaron and Kathleen Eller  
Mike and Jean Goley  
Kenneth and Kathleen Hammell 🍷  
Brian and Katherine (Vornberg '94) Hess  
Matt and Jackie Johannesman 🍷  
Thakur Kondasani and Neelima Devarapalli 🍷  
Brian and Lisa Larkin  
Richard and Megan (Kahn '93) Lee  
Dominic and Elizabeth Lozano

Paul and Zeynep McLeane 🍷  
Stephen and Lyn McKinstry 🍷  
David and Kerri Powers 🍷  
Curtis and Michelle Schneider  
Michael ('91) and Jessica Weeks 🍷  
Nicholas and Meghan (Donovan '96) West  
Parth and Sneha Zaveri 🍷

## Class of 2025

41% participation

Brian and Lauren Alexander 🍷  
Stephen and Margo Allison 🍷  
Jared and Micki Beucke 🍷  
Tom and Dana Burns 🍷  
Sean and Stacy Donnelly 🍷  
Tomas and Michelle Gasper 🍷  
Fred and Nicole Gattas 🍷  
Jeffrey ('95) and Elizabeth Kinney 🍷  
Phillip and Louise (Weber '99) Kuhlmann 🍷  
Guy and Jill Matthews 🍷  
Jerald and Emily Perez 🍷  
Tushar and Utpala Shelar 🍷

Use the QR code to hear why these Seventh and Eighth Class students love the Academy!





# Events

## Innisbrook Wraps

Aug. 27–Sept. 14, 2015

**Chairs: MARY BETH (BARONOVIC '77)**

**BULTE**

**JILL MATTHEWS**

**Net Proceeds: \$9,000**

## Country Fair

October 11, 2015

**Chairs: ROLLIN AND**

**AKESHA JACKSON**

**Co-Chairs: KEN AND**

**KATHLEEN HAMMELL**

**Net Proceeds: \$51,000**

### EVENT SPONSOR

Homes by Whittaker  
New Town

### RUN SPONSOR

Jerry Kelly Heating and  
Air-Conditioning

### BEVERAGE SPONSOR

MassageLuXe  
Tender Care and Gentle  
Doctor Animal Hospitals

### WASHERS TOURNAMENT SPONSOR

Demetria Williams, Realtor  
REI Liaison

### MARKETPLACE SPONSORS

K&S Medical  
Quintessential Dining and  
Nightlife  
TR Hughes Homes  
Williams Venker & Sanders  
LLC and Lisa A. Larkin  
Winghaven Women's Care,  
Inc.

### BOOTH SPONSORS

Armstrong Teasdale, LLP and  
the Kenny Family  
Barat Academy  
Christian Brothers College  
High School

The Christopher Family  
The Czarnik Family  
DeSmet Jesuit High School  
Duchesne High School  
Lutheran High School, St.  
Charles  
Moneta Group  
Roche/Reiser Family Booth--  
Luke and Ben  
Saint Louis University High  
School  
St. Charles Foreign Car  
St. Joseph's Academy  
The Jensen Family  
The PaintSmiths of Missouri --  
Michael, Cindy and Cassie  
Smith  
Villa Duchesne and Oak Hill  
School  
Visitation Academy  
Wendy Meyr Cherry, MD  
Whitfield School

### CHILDREN'S CASTLE SPONSORS

The Davis Family  
John J. Ebeling II, D.D.S.  
Lumber Plus -- Decking  
Company  
Peterson/Westerson Family  
Picasso's  
Pio's Restaurant  
Mary Beth Sales '98

### MEDICAL TENT SPONSOR

The Riggs Family

## Taste of Christmas Boutique

November 7, 2015

**Sponsored by the Academy  
Mothers' Club**

### EVENT SPONSOR

Mercy Kids

## Trivia Night

January 23, 2016

**Chairs: JEFF '95 AND**

**ELIZABETH KINNEY**

**Co-Chairs: JEREMY AND**

**JEANNIE BOETTLER**

**Net Proceeds: \$13,000**

### EVENT SPONSOR

MassageLuXe

### BEVERAGE SPONSOR

First Class Parents

### ROUND SPONSORS

The Ahlheim Family -- Jack '80,  
Sandy, Michael '08, Justin '10  
and Becky '11  
Armstrong Teasdale, LLP and the  
Kenny Family  
The Dulle Family -- Bill, Kelly,  
Colleen '09, Claire '12 and  
Cat '14  
Four Seasons Wealth  
Management  
The Fritsche Family  
Jerry Kelly Heating & Air  
Conditioning  
The Paintsmiths of Missouri, Inc.  
The Powers Family  
Sandberg Phoenix & von  
Gontard P.C.  
The Saville Law Firm  
The Tollefson Family -- Ann '72  
(8th), Mary '10, Sophie '12 and  
Peter '13  
TR Hughes Homes  
WingHaven Women's Care, Inc.

## Chemin de Fer

May 7, 2016

**Chairs: VINCE AND DESIREE**

**KLAKOVICH,**

**DAVID SMITH AND**

**ELIZABETH GRYGO**

**Net Proceeds: \$190,000**

### LUXURY SPONSORS

The Broyles Family  
The Christopher Family  
MassageLuXe

### BUSINESS SPONSORS

Academy of the Sacred Heart  
Mothers' Club

BoardPac  
Ed Napleton Honda of St.  
Peters  
Mercy Kids  
Mark and Kathy Roden,  
Danielle '05, Brandon '09,  
Natalie and Nicholas '12  
United Select Properties

### PULLMAN SPONSORS

Academy of the Sacred Heart  
Board of Trustees  
Mr. and Mrs. Patrick Behan, Sr.  
Bulte Company  
The Czarnik Family  
Dennis N. Glascock, D.O.,  
FACC, St. Louis Heart and  
Vascular  
Mount Carmel Senior Living  
SSM St. Joseph Hospital, St.  
Charles  
The Weeks Group Estate  
Planning & Elder Law Firm

### EXCURSION SPONSORS

John and Marilee Barry  
Chave Bicentennial Wine --  
Jean-Louis and Erin  
(Cannon '85) Chave  
CCS  
Embassy Suites by Hilton  
HKW Architects  
Powers Family  
Pundmann Ford  
ROI Business Services, LLC  
Smoothie King  
TR Hughes  
Williams Venker & Sanders  
and Lisa Larkin  
Winghaven Women's Care,  
Inc.

### OBSERVATION SPONSORS

Baronovic Family  
Bricks 4 Kidz  
Corporate Group, Inc.  
Lashley Grotjan Family  
Wendy Meyr-Cherry, M.D.  
Jesus and Jeannie Perez, M.D.  
St. Charles Automotive  
St. Louis Eye Institute  
The Saville Family  
Bruno and Susan Stopka  
Windsor Estates

# annual giving continued

## Administration, Faculty and Staff

Sandy Ahlheim  
Erin Beckemeier  
Katie Schuler Berg '72 (12th)  
Kathryn Bliss  
Denise Bracht  
Gail Brakensiek  
Joanne Budny  
Jane Cannon  
David Carrico  
Jason Costello  
Lisa Schneider Delicath '73  
Ann Demling Diekemper '72 (12th)  
Kathy L. Doty  
Carol Eagan  
Lauren Felzien  
Esther Fuentes

Mary Furay  
Susan Gallaher  
Maureen E. Glavin, RSCJ  
Mary F. Glenn  
Theresa Grass '67  
Kathleen Hammell  
Megan McGraugh Homer '78  
Missy Kaemmerlen  
Jeanne King  
Sarah Kirtley  
Gerry Liebmann  
Mary Maher  
Beth Klaric Metcalf '72 (12th)  
Glenna Miller  
Marleen Monahan  
Margaret Munch, RSCJ  
Paige Murray  
Adam Nelson  
Rita Nelson  
Mary O'Connor

Juana Ortiz  
Karen A. Perrone  
Carol Pfitzinger  
Marcia Baronovic Renken '72 (8th)  
Jennifer Robin  
Joan Runge  
Julie Saville  
Jennifer Steck  
Lisa Stoker  
John E. Storjohann  
Tammy Strother  
Michael Taylor  
Lisa Tebbe '80  
Brittany Tyree '05  
Rose Van Voom  
Samantha Weiss  
Ruth Williams  
Will Yates

When I was asked to join the Board of Trustees in 2013, Kerrie had just graduated from the Academy of the Sacred Heart and Megan had graduated four years earlier. I was no longer an ASH parent and my daily involvement with the school was ending. As a board member, I have continued my commitment to this wonderful institution.



I value the Academy for the tremendous education and personal growth that Megan and Kerrie received. I value the adults they have become as self-confident, socially aware, intelligent, and independent leaders within our community. I value the impact they will have on society because of the foundation they developed at the Academy of the Sacred Heart.

I believe it is my obligation and privilege to help ensure the Academy provides this same value to other families. I have the unique opportunity to “pay it forward” through my role as a trustee in supporting the viability and growth of the Academy. The value of the Academy is bigger than any one individual or family; the value comes from the Academy’s impact on the community and society where we all live, which is realized through every person that has and will pass through the doors of this historical school.

DAVID KOCS, PARENT OF ALUMNAE

# annual giving continued

## Board of Trustees

### *100% Participation*

Jack Ahlheim '80  
Laurence Christopher  
William Dulle  
Cory Elliott  
Ann Ficken  
Maureen E. Glavin, RSCJ  
David Kocs  
Rev. Seán Martin (Chair)  
Elizabeth Miller  
John Moran  
Juliet Mousseau, RSCJ  
Bridget Cali Ohmes '75  
Carolyn Osiek, RSCJ '58  
Kevin Riggs  
Eric Schaefer

## Parents of Alumni, Grandparents, Grandparents of Alumni, and Friends

Jack ('80) and Sandy Ahlheim  
Don and Cindy Albert  
Richard and Becky Albrecht  
George and Mary Jane Alexander  
Wayne Alexander  
Jim and Jo Baird  
John and Marilee Barry  
Gil Beckemeier  
Robert and Ann Beckring  
Patrick and Alice Behan  
Robert and Chris Blattel  
William and Kathryn Bliss  
Beverly Boedeker  
Randy and Jeanice Boettler  
Louis and Pam Boggeman  
Nathan and Dana Booher  
Terry and Gail Brakensiek  
John Brooks  
Thomas and Joanne Budny  
Ray and Mary Beth (Baronovic '77)  
Bulte  
Richard and Jane Cannon

Eugene † and Suzanne † Carroll  
Henry and Rosann Clever  
Bruce and Emily Czarnik  
Bob Daleo  
Tim and Lisa (Schneider '73) Delicath  
Paul and Cay Doerrer  
Carole Donnelly  
Frederick and Mary Drakesmith  
William and Kelly Dulle  
Blair ('80) and Karen Echele  
Aaron and Kathleen Eller  
Chris Elliott  
Corey Elliott  
Michael and Ann Ficken  
Howard and Mary Gallow  
Mary Glenn  
Dan and Darlene Goggins  
Edward and Irene Goley  
Ian and Catherine Graham  
Margaret Grelle  
James and Lila Gustafson  
Kelly Haines  
Ron Harris  
Steven and Ellen Hasenbeck  
Delores Henry  
Cathy Heuermann  
Philip and Carol Hoover  
David and Megan (McGraugh '78)  
Homer  
Bruce and Karen Humphrey  
Scott and Laura Ilgenfritz  
Brian and Christina Jenkins  
Bob and Missy Kaemmerlen  
John and Judi Kapeller  
Mary Joyce Keefe  
Mary A. Keirle  
Bill and Barbara Kennard  
Ken and Claudia King  
G. Edward and Sandra King  
Jeff and Sarah Kirtley  
David and Kelly Kocs  
Susan Kuhlo  
Frank and Toni Leta  
Charles and Virginia Linsenmeyer  
John Loomis  
Wayne and Janis McCosker  
Michael and Mary Beth McInnis  
Gary and Bonnie McNeil  
Thomas and Diane Meirose  
Clifford and Beth (Klaric '72) Metcalf  
Mark and Elizabeth Miller  
Jerome and Nancy Mitchell  
Karen Morse

Joe and Paige Murray  
Rita Nelson  
Richard Heise and Mary O'Connor  
Jeffrey and Bridget (Cali '75) Ohmes  
James and Joan O'Loughlin  
Virginia Orf  
Jim and Carol Pearce  
Karen A. Perrone  
Doug and Brenda (Guthrie '72)  
Peterson  
Walter and Carol Pfitzinger  
Elizabeth Phouangphidok  
Thomas and Marla Pundmann  
Joseph and Patricia Reinkemeyer  
Marcia Baronovic Renken '72 (8th)  
Ann Riggs  
Edward and Joyce Roach  
Richard and Julie Saville  
Eric and Kelli Schaefer  
Randy and Sibby Schilling  
Philip and Lesa Schmidt  
Albert and Gretchen Schulte  
Troy and Kristine Schuster  
Walter and Lucy Sheata  
William and Ann (Horowitz '74)  
Slaughter  
Greg and Lisa Stoker  
John and Debbie Storjohann  
Todd and Tammy Strother  
Mel and Loveigh Struttman  
Ellen Thoma  
Todd and Meg Thomas  
William Thomas  
Lucille R. Tlapak  
Kevin and Ann (Johannesman '72)  
Tollefson  
Thomas and Christy Tyree  
Paul and Carol Unnerstall  
Rose Van Voom  
Donald and Ann Wappelhorst  
Gary Webbink †  
Steven and Sharon Weber  
Mike and Rose Weeks  
Fred Weiersmueller  
Stephen H. Wells  
Doug and Shirley Westerson  
Shirley Whittaker  
Robert and Pat Wichmann  
Hans and Maggie Wiemann  
Ruth Williams  
Bert and Jill Woods

† Deceased

# Annual Giving Results

Parent Giving	\$ 32,137
<i>Percentage of Parent Participation: 46%</i>	
Alumni, Board of Trustees, Administration, Faculty and Staff, Parents of Alumni, Grandparents, Grandparents of Alumni, and Friends	\$ 34,646
Matching Gifts	\$ 12,500
Annual Giving 2016–2017 pledges before June 30, 2016	\$ 15,640
TOTAL	\$ 94,923

## Matching Gifts from Corporations and Foundations

### AT&T

Elizabeth Phouangphidok  
Kevin and Ann (Johannesman '72, 8th)  
Tollefson

### Bank of America

Louis and Pam Boggeman

### Boeing Matching Gift Program

Jay and Liz Alexander  
Kurt and Dolores Becks  
Nathan and Dana Booher  
Richard and Mary Cisiewski  
Matt and Alicia Faerber  
John and Judi Kapeller  
Dale and Beth (Hettich '77) Kluba  
Phillip and Louise (Weber '99) Kuhlmann  
Kenneth and Susan Meyer  
James and Joan O'Loughlin  
Alan and Christine (Roche '87) Reiser  
Gary and Joan Runge  
Phillip and Lesa Schmidt  
Mark and Kay (Ryan '81) Schnurr  
Forrest and Cathy Williams

### Edward Jones

John and Marilee Barry

### Elsevier Foundation

Kenneth and Terri Wall

### Express Scripts Foundation

Sean and Stacy Donnelly

### IBM Corporation

#### Matching Grants Program

Michael and Mary McInnis

### Lloyd Industries

Melvin and Judith Roche

### LPL Financial

Kevin and Elizabeth Grelle  
Stephen and Janet Leicht

### Mallinckrodt

Katie Willenberg

### MasterCard International, Inc.

Curtis and Michelle Schneider

### Medtronic

Brian Henderson and Cimone Skrzekut

### Monsanto

Puneet and Puja Bhutani  
James and Sherry Buebendorf  
Tomas and Michelle Gasper  
James and Sandy Stellem  
Daniel and Andrea (Felder '89) Williams

### Schwab Charitable Fund

Gary Behrens and Evelyne Schuetz '72  
(8th)  
Robert and Karen MacDonald

### State Farm

Michael and Bridget Maroney

There is so much to value about this beautiful place. It is holy ground, a tradition, a way of life, a mission. On my first day in this sacred place, I felt a sense of completion, acceptance and calm. There was a palpable spirit in the halls and in the classroom and I remember saying to myself, "I will do anything to work here someday." My desire came true five years ago. It seemed there were master teachers everywhere I turned— quite a bit to live up to for a rather new teacher. While I do believe that the spirit in the halls and classrooms is no doubt the spirit of St. Rose Philippine Duchesne, I've come to the realization that this spirit also includes the spirit of the faculty and staff that proudly call this place home.

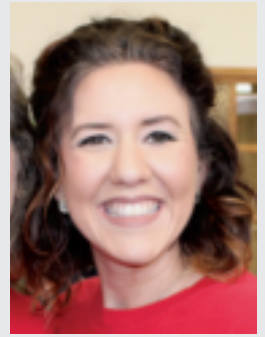

I worked diligently to learn about the traditions, the value of the mission and the importance of the Goals and Criteria. Understanding and living these began making me feel as though I was genuinely becoming a better person. I wanted to be an "Educator of the Sacred Heart." I wanted to be a role model for the students, just as Rose Philippine Duchesne was for the first students of this Academy. I work every day to engage my students with regard to the curriculum. However, I realize that the most important aspect I am supposed to be teaching is how to be a good person, how to be your best self, how to be the individual that God created you to be. There is so much value in teaching students the importance of these lessons!

I choose to support this school because I believe in its mission of "educating and inspiring the heart and mind of each child to become a courageous, confident leader who knows and loves God, and who reveals that love by serving others." This is not just a group of words. Here at the Academy, this is a way of life. Every day we are striving to inspire students to be their best selves in order to proudly represent the future of our community, our country and our world. They are God's children. They are children of the Sacred Heart of Jesus. They are children of St. Rose Philippine Duchesne and every student I come in contact with becomes a child of mine as well. That is why I choose to support the Academy. I want to make a positive impact on these children who are shaping the future of our world. At the Academy, the goal is to make the world a better place through positively impacting the students that sit, pray, play, learn and love before us! I love and am humbled and honored to be a member of a community with this goal!

LAUREN LAMMERT, 4TH CLASS TEACHER

Thanks to the ongoing generosity of A LEGACY OF EXCELLENCE, A FUTURE OF DISTINCTION Campaign donors who continue to fulfill their pledges, the Academy has been able to move ahead with plans for the following instructional Program Enhancements:

- Creation of a dedicated space in which to engage our Lower School students in robust exploration, inquiry and investigation of our world (i.e. science lab).
- Hiring of a science specialist beginning in 2017–18 to provide leadership with Lower School science curriculum development and to provide support for our Lower School teachers in implementation of a strong inquiry-based instructional methodology.
- Expansion of our strong Middle School International Language program with Lower School International Language instruction beginning in the fall of 2017.
- Acquisition of more devices to support our teachers and students with a rich set of resources for teaching and learning.



## campaign donors

Bank of America  
Boeing Matching Gift Program  
BP Foundation, Inc.  
Cole & Associates, Inc.  
The Elsevier Foundation  
Medtronic  
Monsanto Fund Matching Gift Center  
PIMCO  
Roden's Landscaping, Inc.  
Theodore A. Kienstra Foundation  
YourCause-Corporate Employee Giving Program

Jack ('80) and Sandy Ahlheim  
Larry and Kathy Albright  
Stephen and Margo Allison  
Anonymous  
Michael and Diane (Carroll '76) Boerding  
Michael ('94) and Rachel Brown  
Ralph and Patricia Canter  
Mark Cherry and Wendy Meyr-Cherry  
Laurence and Alicia Christopher  
Richard and Mary Cisewski  
Mark and Judith Colvin  
Bruce and Cynthia Czamik  
Jerry and Mary Beth Daniels  
Ed and Mary (Berglund '72, 9th) Dickinson  
Joseph and Jan Dittmeier  
Ryan ('89) and Kristi Donovan

William and Raquel Duffek  
William and Kelly Dulle  
Daniel and Charla (Niccoli '75) Dziedzic  
Bruce and Erin Edwards  
Ray and Pam Fada  
Robert and Rosemary (Artman '72, 8th) Fasl  
Barbara J. Fick '69  
Edward and Dorothy (Babka '51) Filippine  
Tomas and Michelle Gasper  
Fred and Nicole Gattas  
Maureen Glavin, RSCJ  
Kevin and Elizabeth Grelle  
Margaret Grelle  
Stephen and Michelle Grojean  
Richard and Beverly (Zoellner '69) Groneck  
Derrick Hardy and Kim Crossley-Hardy  
Edward and Laura (Mullen '76) Haroian  
Joseph and Cindy Henken  
Conchy Fajardo Hopkins '69  
Tom and Carolyn (Blessing '75) Hughes  
Joseph and Karen Kahn  
Ian and Maggie Kaspura  
Jeffrey ('95) and Elizabeth Kinney  
Dale and Beth (Hettich '77) Kluba  
Wayne and Janet Kolbe  
Clarissa Kuhlmann †  
Keith and Julie Kulawiec  
Stephen and Janet Leicht  
Dominic and Liz Lozano  
Marita Freymuth Malone '68

Michael and Bridget Maroney  
Kenneth and Susan Meyer  
Steven and Jill Miles  
Winston and Judith Miller  
Dennis and Jeanne (Burke '69) O'Fallon  
Carolyn Osiek, RSCJ '58  
Daniel and Lisa Pelikan  
Jesus and Jeannie Perez  
Donald and Neale (Keirle '77) Rebman  
Kevin and Justine Riggs  
Mark and Kathy Roden  
Kelsey Zarkoski Schaberg '99  
Jerry and Ruth Scheidegger  
Joseph and Michelle (Thro '76) Schrick  
Troy and Kristine Schuster  
Julie Schieszer Siderfin '61  
David Smith and Elizabeth Grygo  
Paul and Courtney Spezia  
Raymond Spotanski  
Jerry and Angie Stauder  
Lisa Tebbe '80 and John Powell  
Debbie Ackerman Tharpe '72 (12th)  
Michael and Michelle Todt  
Kevin and Ann (Johannesman '72, 8th) Tollefson  
Michael ('91) and Jessica Weeks  
Timothy and Barbara Wies  
Mark and Karen (Kirchner '83) Wilhelms  
Mary Jo Babka Wright '78  
Thomas and Trish Zupon

† Deceased



Donor Reception



November 2016





# alumni giving



The 2015–16 Alumni Project was designated for needs within the original 1835 building, including the back porch of the old brick convent that Mother Duchesne knew and loved. Alumni of all ages are helping us to outfit this space with museum-quality materials which will tell the 200-year-old story of this holy house. We are grateful to the following alumni for their support of the Academy.

## 1943

Mary Barat Kerr Sparks

## 1944

Mary Ann Sauerburger  
Dolores Thornton Stollhans

## 1947

Margaret Danna

## 1948

Mary Ann Babka Kriegshauser - S  
Margaret M. Padberg McGarry - S  
Helen Rosenthal, RSCJ

## 1950

Mary Dean Wilmes Glosier - S  
Margaret Holmes Johannesman - S

## 1951

Dorothy Babka Filippine - P

## 1952

Mary Louise Gavan, RSCJ  
Alma Gittemeier Keeven  
Ann Thornton O'Malley  
Kathleen Vatterott Valenta

## 1953

Mary Jo Boschert Boschert

## 1954

Beverly Ficke Boedeker  
Barbara Lamy Cooney - P  
Mary Ann Snyders Esson  
Maryfrances Bernhoester Lang - S  
Kathryn Busch Mills - S

## 1955

Mary K. Wentker - S

## 1956

Jeaninne McKee Drake - S  
Ruby K. McDonald - S  
Susan Hay Sanner  
Kappy Lawler Scates - P  
Marlene Schulteheinrich Schneider - S  
Joan Luetkenhaus Thro - S

## 1957

Joan Sappington Hamel - S  
Kathleen Burkemper Hopper - S

## 1958

Pat McNamee Itterly  
Carolyn Osiek, RSCJ - M

## 1959

Barbara Stiegemeier Eller  
Merrily Fritz Gysin - S

## 1960

Barbara J. Cooper  
Julia Slesinger Kane - M  
Kathy Duello Schneider - S  
Carol Wright Temme

## 1961

Julie Schieszer Siderfin - P

## 1962

Mary Layton Fromme - S  
Jeanette Schulteheinrich Garrison  
Pat McNally Kahnle - S  
Nancy Holtmann Kietz  
Elaine Kaiman Marstall  
Nancy Kister Ochs - M  
Jane O'Shaughnessy - P

## 1963

Mary K. Brady - S  
Lorraine Horan Miller  
Catherine Vatterott

## Alumni Giving Categories

*Donors listed have made Alumni Circle gifts unless otherwise noted.*

P The Philippine Circle: \$500+  
M The Mater Circle: \$250–499  
S The Sophie Circle: \$100–249  
The Alumni Circle: \$1–99

\* Employee

• Current Parent

† Deceased

## 1965

Cathy Crofton - S  
Barbara Beste Esstman  
Mary Jo Trudell Pini  
Charlene McMillian Sawyer

## 1966

Suzanne Bromschwig Dolan - S  
Mary Alice Husmann Helmsing  
Linda Bock Popp - M  
Linda Brune Spaulding

## 1967

Karen Ohlms Emge  
Theresa Grass \*  
Teresa Brockgreitens Rau - S

## 1968

Marita Freymuth Malone - P  
Lucy D. Rauch - P

## 1969

Beverly Zoellner Groneck - S  
Marion Klaric Hermann  
Conchy Fajardo Hopkins - M  
Maria Mayer - M  
Jeanne Burke O'Fallon - P  
Patricia Rice Williamson

**A**cademy of the Sacred Heart, Saint Charles, holds a very special place in my heart and daily life. The education I received while attending from 1963 and graduating in 1970 prepared me for life, though, at the time, I did not realize what an impact this education would have on my life! Every child of the Sacred Heart receives the opportunities to embrace the principles St. Madeleine Sophie Barat and St. Rose Philippine Duchesne developed over 200 years ago. When we strive to work hard and be disciplined toward our life with our faith—anything is possible!

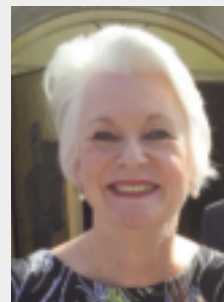

Life brings joys and hardships. It is the determination St. Philippine brought with her when she arrived in 1818, that continues to radiate to each student. Determination fueled by faith has given me the courage to face life and with grace, accepting and having confidence in my future. It is with gratitude, I look back at my education; and I try to live with enthusiasm facing life head on! I support Academy of the Sacred Heart, St. Charles, because I believe in the school and the faculty to lead our young generation to continue to strive with determination, as St. Philippine taught us. Trust in Christ and grow in our faith!

ANN THIROLF SPIETH, CLASS OF 1970

#### 1970

Lisa Forstmann Slaughter - S

#### 1971

Donna Kirchoff O'Donnell  
Judy Mullen Roth - S  
Gloria Husmann Strang  
Joanne Dunlavy Williams - S

#### 1972 (12th)

Katie Schuler Berg \*  
Ann Demling Diekemper \*  
Donna Kuhlmann - S  
Jackie Frasca Kwon - S  
Barbara Luczkowski  
Anna L. Foster McFarland - S  
Beth Klaric Metcalf \*  
Denise Heitmann Pool  
Mary Frances Flynn Scholl - M  
Nikki Kekeisen Steinbruegge  
Donna Checkett Teeter - S  
JoAnn Graveman Trogdon

#### 1972 (11th)

Janet Westmann Kim  
Sally Hummert Price

#### 1972 (10th)

Vicki Pieper Krupa  
Renee Bristow Miller - S

Brenda Guthrie Peterson - P

#### 1972 (9th)

Marianne Monahan Bergamini  
Mazie Dalton  
Mary Berglund Dickinson - P  
Roseann Clever Ogden  
Diane Kaltenbach Schoenefeld  
Laurie Frisella Wall  
Martha Morris Wentz-Kendall - P

#### 1972 (8th)

Anonymous - M  
Alyson Keirle Angus - P  
Mary Forstmann Ecsedy  
Laura Carroll Gallagher  
Michelle Romo Hieger - S  
Jeanne Buerger Middleton - S  
Julie Boschert Poelker  
Marcia Baronovic Renken \*  
Evelyne Schuetz - M  
Ann Johannesman Tollefson - P

#### 1973

Melissa McGraugh Barnason - P  
Mary Commerford - S  
Lisa Schneider Delicath \*  
Patricia Schuetz - P  
Rose Thro Wells - M

#### 1974

Angie Cannon - P  
Ann Marie Ebel Dale - S  
Karen Knoblauch Neylon - S  
Anne Horowitz Slaughter - M  
Ann Zerr - S

#### 1975

Anne Reardon Armstrong - P  
Judie Jakle Beatty - S  
Charla Niccoli Dziedzic - P  
Genny Fleming Glosier  
Carolyn Blessing Hughes - P  
Nancy Kueser Kickham  
Bridget Cali Ohmes - M  
Jennifer Piekarski Wright

#### 1976

Diane Carroll Boerding - P  
Laura Mullen Haroian - P  
Michelle Thro Schrick - P  
Connie Jo Moore Sigmund - S

#### 1977

Mary Beth Baronovic Bulte •  
Carol Cannon - P  
Beth Hettich Kluba •  
Neale Keirle Rebman •  
Deborah Romo Medley •

The educators at the Academy were a second family to me. I constantly felt love and encouragement to grow in my education and to grow as a human being. At ASH, I learned that not every child in the world had the same support I did, and it was my duty to help others whenever I could. One of my earliest memories of learning selflessness was putting together our annual Christmas basket with my mom and bringing it to mass. This generosity is something I try to carry on in my life now.



When I visited this year, it was like going home. I support the school not just because of what it did for me, but for what it continues to do for kids like me now and in the future.

DOC CROTZER, CLASS OF 1998

## 1978

Mary Ann Pundmann Budrovich - S  
Ann Carroll Butler - P  
Mariah Echele - S  
Megan McGraugh Horner \*  
Karen Pellegrin - P  
Marguerite Clever Stewart  
Joelene Weber Swearingen - S

## 1979

Joann Husmann Barry  
Cheryl Vogt Bunch  
Mary L. McKelvey Heinrich

## 1980

Jack Ahlheim - P  
Beth Henke Campbell  
Colleen Dowd - S  
Blair Echele - P  
Lisa Tebbe \*

## 1981

Kristine Jensen  
Tracy Esser Moortgat  
Tracy Schneider - S  
Kay Ryan Schnurr •  
Jacques Thro - S

## 1982

Claire Felder •  
Denise Pfitzinger Muscatello  
Karen Netsch Timmons •

## 1983

Russ Clever •  
Sara Pfitzinger

## 1984

Richard Albrecht III •  
June C. Allen  
Shannon Miller Killeen  
Alexander Schuetz •

## 1985

Jennifer Glenn Brown •  
Jacqueline Reuber Bueg  
Erin Cannon Chave - P  
Kathleen Carroll Parvis •

## 1986

Mary Doerrer Abegg •  
Sara Schulte Dee •

## 1987

Kirsten Purtell McDaniel •  
Christine Roche Reiser •

## 1988

Kimberly Barks Staten  
Jean-Marc Thro •

## 1989

Suzanne Steinmetz - S  
Andrea Felder Williams •

## 1990

Joel Pfitzinger  
Ivy McClure Stewart •

## 1991

Michael Weeks •

## 1993

Claire Boevingloh  
Megan Kahn Lee •

## 1994

Michael Brown •  
Andrew McClure •  
Amber Peterson Westerson •

## 1995

Ben King - S  
Roberta Boschert Piper

## 1996

Mary Dougherty Reepmeyer \*  
Meghan Donovan West - S

## 1997

Michael Jostedt, Jr. - S  
Emily Saettele Kuryla - S  
Timothy Piper

## 1998

Doc Crotzer - S

## 1999

Louise Weber Kuhlmann  
Mallory Hynes McClelland - S

## 2000

Philip Saettele

## 2005

Joseph Schrick - S  
Allison Haroian Stauder - P  
Zach Stauder - P  
Brittany Tyree \*

## 2006

Luke Normile

## 2007

Dominic Cheli

## 2008

Kevin Cheli  
Ani Haroian  
Michael Slaughter

## 2010

Andrew Slaughter  
Mary Tollefson

## 2011

Elizabeth Cheli

## 2012

Amanda Miles - S  
Sophie Tollefson

## 2013

Elizabeth Orf - M  
Peter Tollefson

## 2014

Andrew Ficken - P  
Matthew Stauder

## 2016

### *100% Participation*

Ava Alexander  
Katie Augsburg  
Rhiannon Blattel  
Mitchell Booher  
Tommy Briner  
Josh Brown  
Caroline Bruer  
Raymond Bulte  
Molly Christopher  
Zoe Coffman  
Jacob Czamik  
Alex Daiber  
Michael Dee  
Dominic DiPasquale  
Hailee Fritsche  
Maura Golab  
Ryan Graham  
Bridget Hagene  
Paige Hardy  
Amanda Hasenbeck  
Owen Henken  
Jake Heuermann  
Victor Himich  
Alex Ilgenfritz  
Clayton Jenkins  
Julien Jensen

Irfaun Karim  
Natalie Murray  
Maddie Oelklaus  
Brennan Orf  
Claudia Parvis  
Zoe Parvis  
Brooke Plessner  
Richie Saville  
Sam Schilling  
Elianna Stassi  
Victor Stefanescu  
Callum Stewart  
Sean Thomas  
TJ Thomas  
Jade Timmons  
Victoria Unnerstall  
Emily Wittenauer  
Alex Woods  
Kandace Ziercher

## Alumni Coordinating Council, 2016–2017

Charla Niccoli Dziedzic '75, President  
Joelene Weber Swearingen '78, Secretary

Ruby McDonald '56  
Susan Hay Sanner '56  
Julie Schieszer Siderfin '61  
Beverly Zoellner Groneck '69  
Ann Demling Diekemper '72 (Sr.)  
Jackie Frasca Kwon '72 (Sr.)  
Barbara Luczkowski '72 (Sr.)  
Anna Foster McFarland '72 (Sr.)  
Mary Berglund Dickinson '72 (Fr.)  
Mary Kay Malinee Horan '72 (8th)  
Julie Boschert Poelker '72 (8th)  
Ann Johannesman Tollefson '72 (8th)  
Melissa McGraugh Barnason '73

Anne Horowitz Slaughter '74  
Bridget Cali Ohmes '75  
Diane Carroll Boerding '76  
Laura Mullen Haroian '76  
Michelle Thro Schrick '76  
Pam Weis DuBois '79  
Lisa Tebbe '80  
Russ Clever '83  
June Allen '84  
Shannon Miller Killeen '84  
Jackie Reuber Bueg '85  
Julie Tierney Vetter '85  
Amber Peterson Westerson '94  
Mary Dougherty Reepmeyer '96  
Emily Saettele Kuryla '97  
Rose Dziedzic '04  
Brittany Tyree '05  
James Beatty '06  
Drew Dziedzic '07

Caitlin Ferris '07  
Katie McCosker '07  
Ani Haroian '08  
Blaire Schrick '08  
Colleen Dulle '09  
Mark Ficken '09  
Clara Hughes '09  
Claire Dulle '12  
Caroline Killeen '12  
Mary Murphy '13  
A.J. Clever '14  
Cat Dulle '14  
Andrew Ficken '14  
Madeleine Schrick '14  
Michael Clever '15  
Matilda Glascock '15  
Madeline Hammell '15  
Victor Stefanescu '16

# other gifts

Throughout the year, gifts are made to various funds not included in the Annual Fund or Alumni Giving categories. These contributions are shown below.

## SISTER ANNA MAE MARHEINEKE STUDENT AND FACULTY ENRICHMENT FUNDS

Academy of the Sacred Heart Mother's Club

*Contribution made possible by Taste of Christmas Boutique and Gently Worn Uniform Sales*

Kurt and Dolores Becks

Lisa Schneider Delicath '73

Sara Gaylor

Brian and Peggy Landgraf

Marita Freymuth Malone '68

Thomas and Joyce Schneider

Zach ('05) and Allison (Haroian '05)

Stauder

Jerry and Angie Stauder

Fred Weiersmueller

## FUND A NEED: TUITION ASSISTANCE

*Fund a Need bidding at the Chemin de Fer auction in May has become a spirited way to raise funds for a specially designated cause.*

Jack ('80) and Sandy Ahlheim

Stephen and Margo Allison

Ryan and Laura Augsburg

James and Melissa (McGraugh '73)

Barnason

Don and Madeleine Boschert

Stephen and Aime Brooks

Michael ('94) and Rachel Brown

Tom and Julie Broyles

Francisco and Ivonne Bueno

James and Ann (Carroll '78) Butler

Lucas and Shae Calcari

Richard and Jane Cannon

Laurence and Alicia Christopher

Michael and Cherina Coffman

Bruce and Cynthia Czarnik

Rick and Annie Davis

William and Sara (Schulte '86) Dee

Ed and Mary (Berglund '72, 9th)

Dickinson

William and Kelly Dulle

Michael and Ann Ficken

Kevin and Maureen Gaylord

Maureen Glavin, RSCJ

Mary Glenn

John and Libby Hagene

Derrick Hardy and Kim Crossley-Hardy

Edward and Laura (Mullen '76)

Haroian

David and Megan (McGraugh '78)

Horner

Kerry and Beth James

Jason and April Jensen

Vince and Desiree Klakovich

Thakur and Neelima Kondasani

Keith and Julie Kulawiec

Mary Maher

Stephen and Joan Maher

Guy and Jill Matthews

Kevin and Kim McBride

Neal and Kirsten (Purtell '87) McDaniel

Michael and Kathleen (Carroll '85)

Parvis

Brant and Kelly Pflum

Timothy ('97) and Roberta (Boschert

'95) Piper

Jonathan and Jennifer Plessner

David and Kerri Powers

Tom and Kris Rattini

I graduated from the Academy of the Sacred Heart in 2014, and I value my Sacred Heart education greatly. I spent 10 years in a Sacred Heart school and I learned a lot every single day. In addition to academic lessons and skills, I also learned a lot of good life lessons. ASH has impacted my life in many ways. It was one of the reasons that I wanted to go on to a Jesuit high school, because of how closely the two orders have worked together. ASH also prepared me very well in order to go on to high school. I have chosen to keep supporting this school so that more children can have the open opportunities that I did.

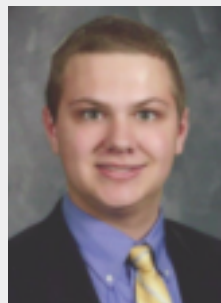

ANDREW FICKEN, CLASS OF 2014

# Total of Other Giving

Sister Marheineke Student and Faculty Enrichment Funds	\$20,000
Endowment and Scholarships	\$21,000
Grants, Gifts in Kind, Other	\$22,484
Fund a Need at Chemin de Fer ( <i>tuition assistance</i> )	\$20,558

Donald and Neale (Keirle '77) Rebman  
Marcia Baronovic Renken '72 (8th)  
Molly Renken  
Greg and Joann Rich  
Ron and Deborah (Romo '77) Medley  
Curtis and Michelle Schneider  
Joseph and Michelle (Thro '76) Schrick  
Alexander ('84) and Jennifer Schuetz  
Albert and Gretchen Schulte  
Troy and Kristine Schuster  
Tushar and Utpala Shelar  
Julie Schieszer Siderfin '71  
David Smith and Elizabeth Grygo  
James and Sandy Stellem  
Tammy and Todd Strother  
Lisa Tebbe '80 and John Powell  
Jamey Thomas  
Jacques ('81) and Donna Thro  
Jean-Marc ('88) and Adriana Thro  
Kenneth and Terri Wall  
Michael ('91) and Jessica Weeks  
David and Rose (Thro '73) Wells  
Steve and Kim Willbrand  
Jeff and Stacy Wittenauer

## GRANTS

Good Neighbor Grant – State Farm  
Mylan Pharmaceuticals and Ian and  
Cathy Graham – Epi Pens

## GIFTS IN KIND

Armstrong Teasdale LLP-Patrick Kenny  
Richard and Jane Cannon  
Fundways-Don Boschert  
Goellner Printing  
Roden's Landscaping  
Sandberg Phoenix and Von Gontard,  
P.C – Anthony Soukenik  
Bill Slaughter

## OTHER GIFTS

Anonymous  
Checkmate St. Louis  
Andrew Ficken '14  
Daniel Killeen  
Main Street Books –  
Emily Hall

## CASH FOR ASH

AmazonSmile  
Box Tops for America  
Schnucks Escrip  
St. Charles Borromeo Parish  
Target Corporation





# endowment

The Endowment Trust of the Academy of the Sacred Heart stands as a continuing expression of the generosity of many donors through the years. With gratitude, we recognize the people who have contributed to this fund as an ongoing commitment of their love and concern. The body of the endowment fund, currently valued at \$5.6 million, remains intact while the income generated provides financial assistance to many children who benefit from a Sacred Heart Education.

Jack ('80) and Sandy Ahlheim  
Anonymous  
Joanne Budny  
Lisa Schneider Delicath '73  
Ann Demling Diekemper '72 (12th)  
Carol Eagan

Barbara Beste Esstmann '65  
Mary Glenn  
Greater St. Louis Community Foundation  
Beth Klaric Metcalf '72 (12th)  
Rita Nelson

Marcia Baronovic Renken '72 (8th)  
James and Sandy Stellem  
Dolores Thornton Stollhans '44  
Michael Taylor  
Brittany Tyree '05

# tribute gifts

## In Honor of Jane Cannon's Retirement

### BENEFITING THE CINDY CANNON BROOKS MEMORIAL SCHOLARSHIP

Edward and Mary Ellen Ahlheim  
Jack ('80) and Sandy Ahlheim  
Richard and Becky Albrecht  
Alyson Keirle Angus '72 (8th)  
Anonymous  
Mark and Anne (Reardon '75)  
Armstrong  
R.G. and Betty Baker  
Martha Baronovic  
Donald and Jeannine Bastean  
James and Judie (Jagle '75) Beatty  
Becky Beck  
Rudy Beck  
Gary Behrens and Evelyne Schuetz '72 (8th)  
William and Kathryn Bliss  
Michael and Diane (Carroll '76)  
Boerding  
Daniel and Meredith Borgmeyer  
Betty Bova  
Thomas and Joanne Budny  
Margaret Caire, RSCJ  
Angie Cannon '74  
Carol Cannon '77

Richard and Jane Cannon  
Eugene † and Suzanne † Carroll  
Dennis and Dianne Carson  
Erin Cannon Chave '85  
Henry and Roseann Clever  
Joan Crenshaw  
William and Ann Marie (Ebel '74) Dale  
Ed and Mary (Berglund '72 9th)  
Dickinson  
Ann Demling Diekemper '72 (12th)  
David and Barbara DuBois  
Lily Duggan  
Martha Dyer  
Daniel and Charla (Niccoli '75) Dziedzic  
Jim and Carol Eagan  
Leslie and Rosalee Echele  
Mariah Echele '78  
Paul Elieff and Whitney Swanson-Elieff  
Barbara Stiegemeier Eller '59  
Barbara Beste Esstman '65  
Suzanne Felder  
James and Mary Ferris  
Michael and Ann Ficken  
Laura Carroll Gallagher '72 (8th)  
Sarah Gatchel  
Maureen Glavin, RSCJ  
Mary Glenn  
Robert and Colleen Harmon  
Edward and Laura (Mullen '76) Haroian  
Cathy Heuermann

Steven and Michelle (Romo '72 8th)  
Hieger  
Matthew and Sherri Himich  
Scott and Laura Ilgenfritz  
Margaret Holmes Johannesman '50  
Joseph and Karen Kahn  
Carolyn Kelly  
Nancy Kietz  
Richard and Margaret Koch  
Wayne and Karen Kolzen  
Ryan and Emily (Saettele '97) Kuryla  
Charles and Virginia Linsenmeyer  
Michael and Bridget Maroney  
Ruby McDonald '56  
Anna Foster McFarland '72  
Maureen Minich  
Marlene Moore  
Jay and Tammy Mudd  
Lloyd and Mary Ellen Murphey  
Rita Nelson  
Karen Knoblauch Neylon '74  
Jeanne Burke O'Fallon '69  
Richard and Lynn Oris  
William and Cathleen Ott  
Josey and Nancy Page  
Bill and Tracy Parcel  
Michael and Kathleen (Carroll '85)  
Parvis  
Gwen Pike  
Julie Boschert Poelker '72 (8th)



## tribute gifts continued

Thomas and Marla Pundmann  
 Paul and Charlene Radzom  
 Elizabeth Rauch †  
 Lucy Rauch '68  
 Donald and Neale (Keirle '77) Rebman  
 Marcia Baronovic Renken '72 (8th)  
 Michael and Barb Reynolds  
 Thomas and Lisa Roche  
 Gary and Joan Runge  
 Susan Hay Sanner '56  
 Eric and Kelli Schaefer  
 William and Barbara Schnarr  
 Don and Marlene (Schulteheinrich '56)  
 Schneider  
 Thomas and Joyce Schneider  
 Helene Schuetz †  
 Connie Jo Sigmund  
 William and Anne (Horowitz '74)  
 Slaughter  
 Society of the Sacred Heart  
 Andrei and Anca Stefanescu  
 Timothy and Marguerite (Clever '78)  
 Stewart  
 William and Ivy (McClure '90) Stewart  
 Todd and Tammy Strother  
 Edward and Jean Szoko  
 Lisa Tebbe '80 and John Powell  
 Joan Luetkenhaus Thro '56  
 Kevin and Ann (Johannesman '72 8th)  
 Tollefson  
 Tyco  
 Erin Verry  
 Paul and Carla Wappelhorst  
 Kenneth and Marilyn Weber  
 Mike and Rose Ann Weeks  
 Jamie and Amber (Peterson '94)  
 Westerson  
 Anne Wiehagen  
 Daniel and Andrea (Felder '89)  
 Williams  
 William and Janet Ziercher

### GIFTS FOR THE ARMOIRE CANNON, IN RECOGNITION OF JANE'S LASTING CONTRIBUTIONS TO ACADEMY HOSPITALITY

Becky Albrecht  
 Ann Demling Diekemper '72 (12th)  
 Jan Dittmeier  
 Martha Dyer  
 Charla Niccoli Dziedzic '75

Christine Gartner  
 Ursula Jostedt  
 Mary Joyce Keefe  
 Teresa Killian  
 Bridget Cali Ohmes '75  
 Karen Perrone  
 Carol Pfitzinger  
 Karen Restelli  
 Lisa Roche  
 Joan Runge  
 Michelle Thro Schrick '76  
 Angie Stauder  
 Susan Stopka  
 Jean Szoko  
 Karen Warmann  
 Pat Wichmann

### In Honor of the Seventh Class (Class of 2017)

Alyson Keirle Angus '72 (8th)

### In Honor of the Seventh and Eighth Class Teachers

Ian and Cathy Graham

### In Honor of Jeff Locker

Cambridge Investment Research, Inc.

### In Honor of Rose Thro Wells '73

Stephen Wells

### In Memory of Karen Alexander

Cindy Messina

### In Memory of Marie Louise Denker Becker '34

Jack and Linda Becker

### In Memory of Roselyn Boschert

Maureen Glavin, RSCJ  
 Virgil Gravemann  
 Stephen and Michelle Grojean  
 Rita Nelson  
 Douglas and Marcia Orf  
 Karen Perrone  
 Walter and Carol Pfitzinger  
 Tom and Irma Sandfort  
 Richard and Julie Saville

### In Memory of Cindy Cannon Brooks '75

Academy Class of 1975 —  
 James and Judie Jakle Beatty  
 Mark and Anne Reardon Armstrong  
 Dennis and Madonna Rayfield Bull  
 Daniel and Charla Niccoli Dziedzic  
 Robert and Genny Fleming Glosier  
 Tom and Carolyn Blessings Hughes  
 Tom and Nancy Kueser Kickham  
 William and Jennifer Piekarski Wright

Christopher and Marian Ahlering  
 Edward and Mary Ellen Ahlheim  
 Jack ('80) and Sandy Ahlheim  
 Don and Cindy Albert  
 Richard and Becky Albrecht  
 Alyson Keirle Angus '72 (8th)  
 Anonymous



## tribute gifts continued

R.G. and Betty Baker  
 Martha Baronovic  
 Donald and Jeannine Basteau  
 Christopher and Celia Bearak  
 Becky Beck  
 Rudy Beck  
 Gregory and Erin Beckemeier  
 Gary Behrens and Evelyne Schuetz '72  
 (8th)  
 Katie Schuler Berg '72 (12th)  
 F. Gilbert and Martha Bickel  
 Donald and Margaret Blevins  
 William and Kathryn Bliss  
 Michael and Diane (Carroll '76)  
 Boerding  
 Claire McLaughlin Boevingloh '93  
 Louis and Pam Boggeman  
 James and Kristine Bohn  
 Patty Boland

Richard and Katherine Butsch  
 Tracie Cain  
 Margaret Caire, RSCJ  
 Angie Cannon '74  
 Carol Cannon '77  
 Richard and Jane Cannon  
 John and Deborah Capps  
 Eugene † and Suzanne † Carroll  
 Dennis and Dianne Carson  
 Mark Caselton  
 Erin Cannon Chave '85  
 David and Louis Cheli  
 Henry and Roseann Clever  
 Richard and Vicky Clever  
 Russ ('83) and Julie Clever  
 Mary Commerford '73  
 Richard and Diane Covert  
 Joan Crenshaw  
 Kevin and Lisa Cushing

David and Barbara DuBois  
 Ken and Judith Dude  
 Lily Duggan  
 William and Kelly Dulle  
 Martha Dyer  
 Jim and Carol Eagan  
 Leslie and Rosalee Echele  
 Mariah Echele '78  
 Paul Elieff and Whitney Swanson-Elieff  
 Barbara Stiegemeier Eller '59  
 Barbara Beste Esstman '65  
 Suzanne Felder  
 Lauren Felzien  
 James and Mary Ferris  
 Michael and Ann Ficken  
 Patrick and Julie Finnegan  
 Sissy Fleming  
 Beverly Frein  
 The Gabriel Foundation  
 Laura Carroll Gallagher '72 (8th)  
 Susan Gallaher  
 Jeff and Jill Garlich  
 Kendall and Mary Garner  
 Sarah Gatchel  
 John Gatewood  
 Sara Gaylor  
 Carlene Gerhardt  
 Maureen Glavin, RSCJ  
 Mary Glenn  
 Tim and Pam Glosier  
 Judith Greenley  
 Stephen and Michelle Grojean  
 Judie Haas  
 Dave and Pat Hamilton  
 Edward and Nancy Hamilton  
 John and Teresa Hanichak  
 Robert and Colleen Harmon  
 Edward and Laura (Mullen '76) Haroian  
 David Harwood  
 Barbara Hatcher  
 Richard Heise and Mary O'Connor  
 Cathy Heuermann  
 Steven and Michelle (Romo '72, 8th)  
 Hieger  
 Matthew and Sherri Himich  
 Steven and Mary Jo Hippe  
 Jean Hitt  
 Dwayne and Kathleen (Burkemper '57)  
 Hopper  
 Raymond Hu  
 Robert and Alta Hunt



Larry and Mary Boldt  
 Merle and Hallye Bone  
 Daniel and Meredith Borgmeyer  
 Mary Jo Boschert Boschert '53  
 Betty Bova  
 Denise Bracht  
 Terry and Gail Brakensiek  
 Bernardo and Dorothy Brunetti  
 Thomas and Joanne Budny  
 Michael and Mary Ann (Pundmann '78)  
 Budrovich  
 Ronald and Jean Buesinger  
 Ray and Mary Beth (Baronovic '77)  
 Bulte  
 John and Sindi Burke  
 James and Ann (Carroll '78) Butler

William and Ann Marie (Ebel '74) Dale  
 Richard and Carolyn Dames  
 Floyd and Rose Lee Davis  
 James Davis  
 Michael and Liza Dawson  
 Ralph and Linda Decker  
 Tim and Lisa (Schneider '73) Delicath  
 Ed and Mary (Berglund '72, 9th)  
 Dickinson  
 Ann Demling Diekemper '72 (12th)  
 Tom and Margaret Dimitriades  
 Joseph and Jan Dittmeier  
 Robert and Jan Donovan  
 Dennis and Janis Dougherty  
 Thomas and Dee Dowd  
 Frederick and Mary Drakesmith

## tribute gifts continued

Thomas and Virginia Hussey  
 Jim and Joann Hynes  
 Scott and Laura Ilgenfritz  
 John Imhoff  
 Jason and April Jensen  
 Judy Jensen  
 Kristine Jensen '81  
 Margaret Holmes Johannesman '50  
 Bob and Missy Kaemmerlen  
 Joseph and Karen Kahn  
 Mary Joyce Keefe  
 Michael Winerip and Sandra Keenan  
 Carolyn Kelly  
 Patrick and Dana Kenny  
 Nancy Kietz  
 Bret and Angie Kimes  
 G. Edward and Sandra King  
 Ken and Jeanne King  
 Jeff and Sarah Kirtley  
 Dale and Beth (Hettich '77) Kluba  
 Richard and Margaret Koch  
 Wayne and Karen Kolzen  
 Henry and Jill Kruse  
 Ryan and Emily (Saettele '97) Kuryla  
 Jeffrey and Billie Sue LaConte  
 James and Mary Ladendecker  
 Tom and Ann Ladendecker  
 Lauren Lammert  
 Brian and Peggy Landgraf  
 Paul and Lori Lanham  
 David and Ann Larson  
 Larry and Lorrie Lawson  
 Patrick and Christine Lawton  
 Patricia Leahy  
 Walter and Debra Lehmann  
 Scott and Barbara Liberman  
 Chris and Madonna Link  
 Charles and Virginia Linsenmeyer  
 Caryn Lloyd  
 Jane Luckhaupt  
 Myrna Madsen  
 Michael and Bridget Maroney  
 Troy and Mallory (Hynes '99)  
 McClelland  
 John and Mary McClure  
 David and Micki McCool  
 Michael and Elizabeth McCoole  
 Ruby McDonald '56  
 Anna Foster McFarland '72 (12th)  
 Diane McGrane  
 Joshua McIntire



Bill and Jane McLaughlin  
 Jane Meacham  
 Mike and Monica Meara  
 Clifford and Beth (Klaric '72, 12th)  
 Metcalf  
 Bill and Glenna Miller  
 Maureen Minich  
 David and Marleen Monahan  
 Marlene Moore  
 Jay and Tammy Mudd  
 Brad Mueller  
 Tom and Janet Mug  
 Margaret Munch, RSCJ  
 Lloyd and Mary Ellen Murphey  
 Joe and Paige Murray  
 Michael and Denise (Pfitzinger '82)  
 Muscatello  
 Daniel Naert  
 Rita Nelson  
 Karen Knoblauch Neylon '74  
 William and Becky Niehoff  
 Michael and Lila Noble  
 Jeanne Burke O'Fallon '69  
 Roseann Clever Ogden '72  
 Richard and Lynn Oris  
 William and Cathleen Ott  
 Josey and Nancy Page  
 Bill and Tracy Parcel  
 Michael and Kathleen (Carroll '85)  
 Parvis  
 Guy Patteson  
 Paul and Gaye Pence  
 Karen Perrone  
 Doug and Brenda (Guthrie '72)

Peterson  
 Walter and Carol Pfitzinger  
 Joel Pfitzinger '80  
 Sara Pfitzinger '83  
 Gwen Pike  
 Julie Boschert Poelker '72 (8th)  
 Jimmy and Denise (Heitmann '72, 12th)  
 Pool  
 John and Mary Powers  
 John Probst  
 Julie Piekarski Probst '77  
 Thomas and Marla Pundmann  
 David and Michele Purtell  
 Paul and Charlene Radzom  
 Robert and Teresa (Brockgreitens '67)  
 Rau  
 Elizabeth Rauch †  
 Lucy Rauch '68  
 Donald and Neale (Keirle '77) Rebman  
 Glenn and Mary (Dougherty '96)  
 Reepmeyer  
 Dolores Reller  
 Marcia Baronovic Renken '72 (8th)  
 Michael and Barb Reynolds  
 Jennifer Robin  
 Thomas and Lisa Roche  
 Stephen Ruff  
 Gary and Joan Runge  
 John and Ann Ryan  
 Amy Saltzman  
 Susan Hay Sanner '56  
 Anthony and Mary Anne Sansone  
 Richard and Julie Saville  
 Eric and Kelli Schaefer  
 Donald and Jacqueline Schappe  
 Mary Schmitt  
 William and Barbara Schnarr  
 Kelly Schneider  
 Don and Marlene (Schulteheinrich '56)  
 Schneider  
 Thomas and Joyce Schneider  
 Bill and Jaycyn Schnell  
 Richard and Joann Schreiber  
 Joseph and Michelle (Thro '76) Schrick  
 Alexander ('84) and Jennifer Schuetz  
 Helene Schuetz †  
 Patricia Schuetz '73  
 Albert and Gretchen Schulte  
 Schwab Charitable Fund  
 Joseph and Rosemary Shaughnessy  
 Connie Jo Moore Sigmund '76

## tribute gifts continued

William and Anne (Horowitz '74)

Slaughter

Peter Smith

Society of the Sacred Heart

Dave and Suzie Spence

Paul and Courtney Spezia

Robert and Rita Sponamore

Brent and Casey St. John

Phillip and Candace Stallone

Jerry and Angie Stauder

Matthew Stauder '14

Andrei and Anca Stefanescu

Timothy and Marguerite (Clever '78)

Stewart

William and Ivy (McClure '90) Stewart

Bruno and Susan Stopka

John and Debbie Storjohann

Todd and Tammy Strother

Greg and Tammy Stubblefield

Kevin and Joelene (Weber '78)

Swearingen

Edward and Jean Szoko

Michael Taylor

Lisa Tebbe '80 and John Powell

Sharon Tebbe

J.A. and Marjorie Thiel

Joan Luetkenhaus Thro '56

Kevin and Ann (Johannesman '72, 8th)

Tollefson

Fred Tufts and Kim Richards

Tyco

Donald and Sherry Tyree

Thomas and Christy Tyree

JP Underwood

Rose Van Voom

Erin Verry

Bill and Teresa Vineyard

T.M. and Kathleen Vollmar

Scott and Rita Waldman

Richard and Judith Wallut

Pamela Walsh

Donald and Ann Wappelhorst

Paul and Carla Wappelhorst

John and Jennifer Waters

Kenneth and Marilyn Weber

Mike and Rose Ann Weeks

Rose Thro Wells '73

Jamie and Amber (Peterson '94)

Westerson

Robert and Pat Wichmann

Anne Wiehagen

Daniel and Andrea (Felder '89)

Williams

Joanne Dunlavy Williams '71

Ruth Williams

William and Janet Ziercher

### **In Memory of Suzanne Carroll**

David and Cynthia Barklage

Baue Funeral Home Co.

Larry and Linda Beerman

Gary Behrens and Evelyn Schuetz '72

(8th)

Nathan and Dana Booher

Joseph and Joan Briscoe

Steve and Jacqueline (Reuber '85) Bueg

James and Ann (Carroll '78) Butler

Richard and Jane Cannon

Eugene Carroll †



Academy Alumni gathered the evening before the Christmas Basket Mass to assemble baskets of food for families in need. With cash donations, items ordered from an Amazon registry and lots of contributed food items, alums were able to put together 63 baskets overflowing with holiday cheer.



## tribute gifts continued

Denise Cassin  
 Henry and Roseann Clever  
 James and Virginia Colombatto  
 Dave and Judy Cowell  
 Ronald and Alvina Desplinter  
 Ed and Mary (Berglund '72, 9th)  
 Dickinson  
 Judith Dwyer  
 Martha Dyer  
 Wade and Jennifer Dyer  
 Daniel and Charla (Niccoli '75) Dziedzic  
 Leslie and Rosalee Echele  
 Kevin and Jennifer Farner  
 Robert and Rosemary (Artman '72, 8th)  
 Fasl  
 Michael and Ann Ficken  
 Sissy Fleming  
 James and Ann Garrigan  
 John and Libby Hagene  
 Patricia Hermelink  
 Matthew and Sherri Himich  
 Margaret Holmes Johannesman '50  
 Fred and Brenda Kuhn  
 Chris and Madonna Link  
 Charles and Virginia Linsenmeyer  
 LSS at Breeze Park-Residents  
 Association  
 John and Judy Malpiedi  
 Paul and Nancy McKee  
 Rita Moran  
 Colette Niccoli  
 Jeffrey and Bridget (Cali '75) Ohmes  
 Josey and Nancy Page  
 Tom and Harriet Pallardy  
 Ed and Marilyn Parvis  
 Walter and Carol Pfitzinger  
 Roger Pryor  
 Thomas and Lisa Roche  
 Robert and Sharon Schleinat  
 Don and Marlene (Schultehenrich '56)  
 Schneider  
 Thomas and Joyce Schneider  
 Joseph and Michelle (Thro '76) Schrick  
 Christine Seger  
 Gordon Steinhoff  
 Bill and Karen (Netsch '82) Timmons  
 Kevin and Ann (Johannesman '72, 8th)  
 Tollefson  
 Donald and Ann Wappelhorst  
 Kenneth and Marilyn Weber

### **In Memory of Ed and Sara Costigan**

Ed Costigan

### **In Memory of Glen Del Rosario**

Alyson Keirle Angus '72 (8th)

### **In Memory of Daryl Lynn Dyer '72 (8th)**

Alyson Keirle Angus '72 (8th)

### **In Memory of Dorothy Evers**

Commerce Bancshares Foundation

### **In Memory of Lucille Grojean**

Karen Perrone

### **In Memory of Patricia Hahn**

Art and Mary Lottes

### **In Memory of Thomas Horan**

Alyson Keirle Angus '72 (8th)

### **In Memory of David Keefe**

William and Shirley Lohmar

### **In Memory of Kathleen Keegan**

Sara Gaylor

Karen Perrone

Phillip and Candace Stallone

### **In Memory of Clarissa Kuhlmann, Academy School Nurse 1964–70**

Joyce Kuhlmann Biermann '68

Gail Kuhlmann Ford '71

Donna Kuhlmann Whittington '72  
 (12th)

### **In Memory of Twana Lloyd**

Schrader Funeral Home

### **In Memory of Ethel and Yelena Mae**

Karen Sterling

### **In Memory of Ana Mae Marheineke, RSCJ**

Anonymous

### **In Memory of Florence Noto**

Boeing Matching Gift Program

Richard and Margaret Koch

### **In Memory of Elizabeth Rauch**

Edward and Mary Ellen Ahlheim

Thomas and Julia Bakewell

Baue Funeral Home Co.

Gary Behrens and Evelyn Schuetz '72  
 (8th)

Boeing Matching Gift Program

Michael and Mary Ann (Pundmann '78)  
 Budrovich

Richard and Jane Cannon

Henry and Roseann Clever

Commerce Bancshares Foundation

Barbara Jane Cooper '60

Maureen Glavin, RSCJ

Keith and Ann Hazelwood

Jerry Kelly Heating & Air Conditioning

Bob and Vivian Kaesser

Cindy Messina

Marlene Moore

Mount Carmel Communities

Jay and Tammy Mudd

Frank and Bobbi Netsch

Nancy Pate

Karen Perrone

Thomas and Marla Pundmann

Robert and Teresa (Brockgreitens '67)  
 Rau

Pearl Schaberg

Joseph and Michelle (Thro '76) Schrick

T.M. and Kathleen Vollmar

Paul and Ann Wappelhorst

William and Sondra Weber

### **In Memory of Alfred Schuetz**

Helene Schuetz †

### **In Memory of Helene Schuetz**

Edward and Mary Ellen Ahlheim

Ranjit and Lata Bagwe

Donald and Audrey Behrens

Michael and Diane (Carroll '76)

Boerding

Botz, Deal & Company, P.C.

Michael and Mary Ann (Pundmann '78)  
 Budrovich



Congratulations to the Class of 2017! The students had a 100% acceptance rate to their first-choice high schools. This fall, they will be attending 15 different high schools in the metro area.

Ray and Mary Beth (Baronovic '77)  
 Bulte  
 Richard and Jane Cannon  
 Richard and Vicky Clever  
 John ('80) and Jalana Commerford  
 Tim and Lisa (Schneider '73) Delicath  
 Droste & Sons Construction  
 Mary Duling  
 John Finger  
 Michael and Bobbie Garstang  
 Maureen Glavin, RSCJ  
 Paul and Lori Lanham  
 Jeanne Buerges Middleton '72 (8th)  
 Marlene Moore  
 Robert and Karen Oelschlaeger  
 Josey and Nancy Page  
 Adriana Perrone '02  
 Karen Perrone  
 Salvatore and Mary Ann Pitti  
 Robert and Teresa (Brockgreitens '67)  
 Rau

Lucy Rauch '68  
 Marcia Baronovic Renken '72 (8th)  
 Edward and Joyce Roach  
 Lucille Ruprecht  
 Dawn Schneider '77  
 Don and Marlene (Schulteheinrich '56)  
 Schneider  
 Thomas and Joyce Schneider  
 Thomas and Susan Schneider  
 Tracy Schneider '81  
 Joseph and Michelle (Thro '76) Schrick  
 Lawrence and Maxine Schroeder  
 Stephen Spector and Mary  
 Commerford  
 SSM St. Joseph Health Center  
 Joan Luetkenhaus Thro '56  
 Thomas and Christy Tyree  
 Rose Thro Wells '73  
 Rita Young

**In Memory of Rich Shulusk**  
 Commerce Bancshares Foundation

**In Memory of Susan Bauer Sparks '72 (12th)**  
 Barb Luczkowski '72 (12th)  
 Judy Roth '71

**In Memory of Mary Patricia Thro, RSCJ '55**  
 Stephen Wells

**In Memory of William Warmann**  
 William and Shirley Lohmar

† Deceased

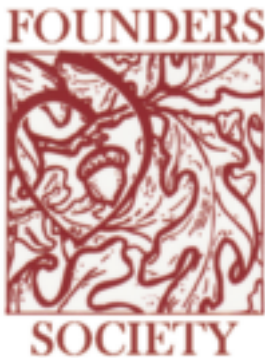

The Founders Society honors those who include the Academy of the Sacred Heart in their estate plans. Individuals may designate the school in their wills or make gifts through charitable remainder trusts, charitable lead trusts, charitable gift annuities, life insurance or tax-deferred retirement plans. For more information about the Founders Society, please contact Mary Maher, Development Director, at [mmaher@ash1818.org](mailto:mmaher@ash1818.org) or 636-946-5632.

# Statement of Operations

FOR THE YEAR ENDED JUNE 30, 2016

	\$	%
REVENUES		
Tuition and Fees (net of aid)	3,799,664	91.6%
Student Activities and Services	270,490	6.5%
Other Income (including interest and rentals)	76,629	1.9%
	<u>4,146,783</u>	<u>100%</u>
EXPENSES		
Salaries and Benefits	3,811,313	74.0%
Instruction, Activities and Support	260,364	5.1%
Administrative and Support Services	214,473	4.2%
Plant Operations and Maintenance	372,075	7.2%
Other Operating Expense and Depreciation	492,935	9.5%
	<u>5,151,160</u>	<u>100%</u>
DEFICIT (expenses exceed revenues)	(1,004,377)	
OFFSETTING THE DEFICIT		
Unrestricted Gifts and Fundraising, net	215,296	
Investment Loss, net	(49,471)	
Net Deficit before Transfers	<u>(838,552)</u>	
TRANSFERS OUT		
To Capital Fund	(15,000)	
To Endowment	<u>0</u>	
INCREASE (DECREASE) TO FUND BALANCE	<u>(853,552)</u>	

Gifts that were received from donors with restrictions as to their use are not included.

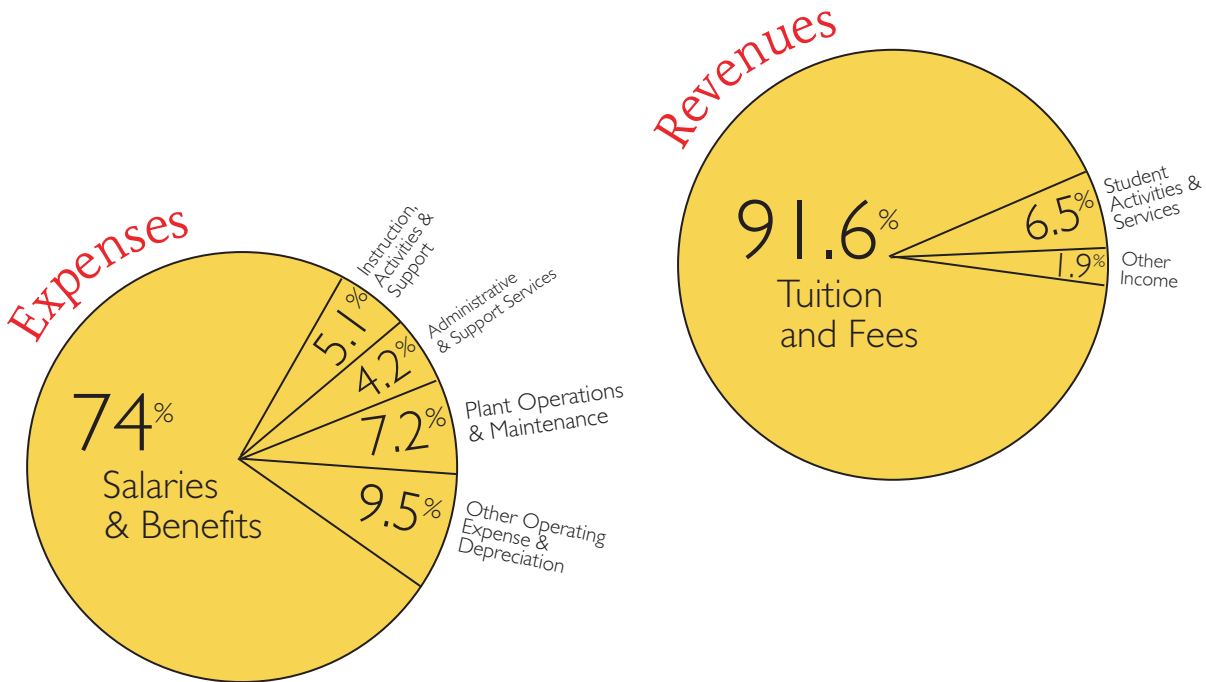





## *Celebrating Our 200th Birthday!*

### A BICENTENNIAL PREVIEW

Mark your calendars and plan to join the celebration!

## *2017*

- ✚ APRIL 18–20 National Catholic Education Association (NCEA) Annual Convention and Expo in St. Louis
- ✚ JUNE 23 Feast of the Sacred Heart, celebratory year begins
- ✚ JULY 12–16 Sacred Heart Spirituality Forum at St. Louis University
- ✚ JULY 17–18 Pilgrimage to Sugar Creek, Kansas
- ✚ SEPT. 16 Home to the Heart Celebration at ASH

## *2018*

- ✚ JULY 18 Missouri History Museum Presentation
- ✚ SEPTEMBER 7 Celebration and Re-enactment of Philippine's Arrival on the St. Charles Riverfront
- ✚ SEPTEMBER 14 Mass at ASH with Bishop Carlson
- ✚ SEPTEMBER 15 Global Day of Sacred Heart Service
- ✚ NOVEMBER 18 Mass at the Cathedral Basilica on Philippine's Feast, concluding the Bicentennial Year

To learn more, go to

**[ASH1818.ORG/MAIN/BICENTENNIAL-PREVIEW](http://ASH1818.ORG/MAIN/BICENTENNIAL-PREVIEW)**

or

**[RSCJ.ORG/BICENTENNIAL](http://RSCJ.ORG/BICENTENNIAL)**

# 2016–2017

## Board of Trustees

Bill Dulle, *Chair*  
Jack Ahlheim '80  
Larry Christopher  
Cory Elliott  
Ann Ficken  
Rosalie Henry  
David Kocs  
Juliet Mousseau, RSCJ  
Chuck Nolan  
Bridget Cali Ohmes '75  
Carolyn Osiek, RSCJ '58  
Maureen Glavin, RSCJ *ex officio*

## Administration

Maureen Glavin, RSCJ  
*Head of School*  
Marcia Renken '72 (8th)  
*Principal*  
Mary Maher  
*Development Director*  
Karen Perrone  
*Business Manager*  
Joan Runge  
*Public Relations Director*  
Lisa Tebbe '80  
*Admissions and Alumni Director*

## Subcommittees of the Board of Trustees

### Committee on Trustees

Larry Christopher, *Chair*  
Bill Dulle  
Maureen Glavin, RSCJ  
Rosalie Henry  
Patrick Kenny  
Beth Hettich Kluba '77  
Rev. Seán Martin

### Building and Grounds Committee

Kelley Barbee  
Diane Carroll Boerding '76  
Bill Dulle  
Dan Dziedzic  
Maureen Glavin, RSCJ  
Shawn Leight  
Karen Perrone  
Mark Roden  
Joe Thornton

### Head Support and Evaluation Committee

Carolyn Osiek, RSCJ '58, *Chair*  
Bill Dulle  
Maureen Glavin, RSCJ  
Kathleen Burkemper Hopper '57  
Desiree Peri Klakovich  
Beth Hettich Kluba '77  
David Kocs  
Juliet Mousseau, RSCJ  
Chuck Nolan  
Jerry Stauder

### Development and Donor Cultivation Committee

Bridget Cali Ohmes '75, *Chair*  
Bill Dulle  
Maureen Glavin, RSCJ  
Kevin Grelle  
Emily Saettele Kuryla '97  
Jeff Locker  
Mary Maher  
Lisa Pelikan  
Michael Weeks '91  
Amber Peterson Westerson '94

### Finance and Investment Committee

Jack Ahlheim '80, *Chair*  
Bill Dulle  
Ron Bruns  
Chad Centorbi  
Judy Colvin  
Ann Ficken  
Maureen Glavin, RSCJ  
Karen Perrone  
Dave Powers  
Bill Slaughter  
Michael Weeks '91

## Organizations

### Parent Coordinating Council *(see page 4)*

Jennifer Weiersmueller Ruffino '89  
*President*

### Alumni Coordinating Council *(see page 17)*

Charla Niccoli Dziedzic '75  
*President*

### Mothers' Club

Liz Lozano  
*President*  
Jackie Johannesman  
*Vice-President*  
Jessica Weeks  
*Secretary*  
Shannan Byrd  
*Treasurer*

The Academy of the Sacred Heart, a private, independent Catholic school for boys and girls, Pre-K through Grade 8, admits students of any race, color, religion or ethnic origin. The Academy of the Sacred Heart is accredited by the Missouri Chapter of the National Federation of Nonpublic School State Accrediting Associations and is a member of the Network of Sacred Heart Schools of the United States and Independent Schools of St. Louis (ISSL).

This report contains the names of those whose gifts were received during the fiscal year ended June 30, 2016. Every effort has been made to compile an accurate list. If your name has been omitted or is listed incorrectly, please accept our sincere apology and contact our Advancement Office at 636-946-5632 so that we may correct our records and give proper recognition in the future.

Non-Profit Org.  
U.S. POSTAGE  
**PAID**  
St. Louis, MO  
Permit No. 495

Academy of the Sacred Heart  
619 North Second Street  
St. Charles, MO 63301

PARENTS: If this issue is addressed to a son or daughter who no longer lives at your home, please contact the Alumni Office with his or her new address.

